

A PORTION OF SECTIONS 13, 14, 15, 23 AND 24, T. 20 N., R. 14 E., KITTITAS COUNTY, WASHINGTON

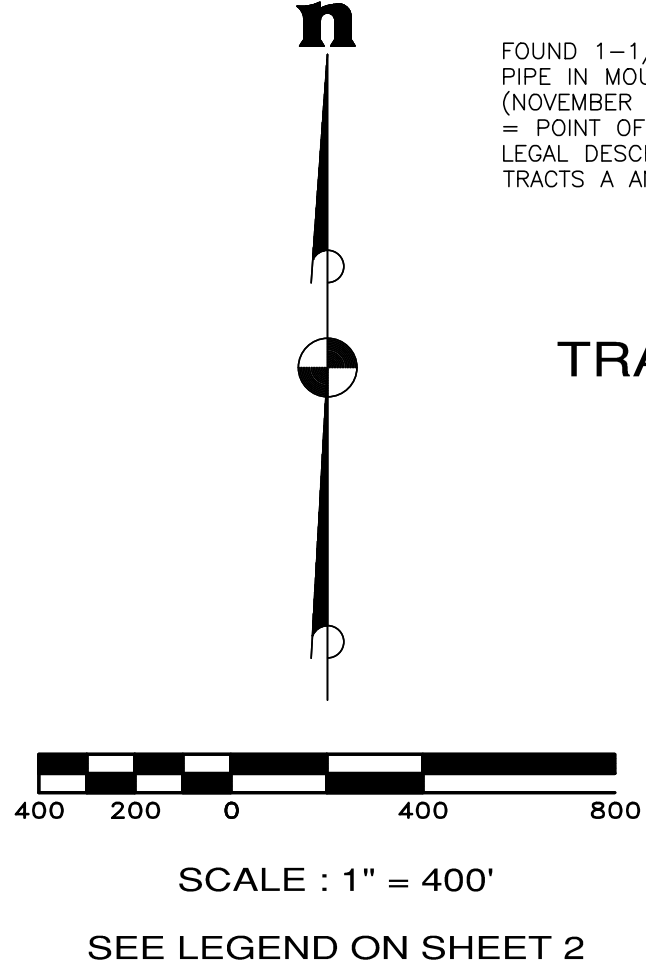
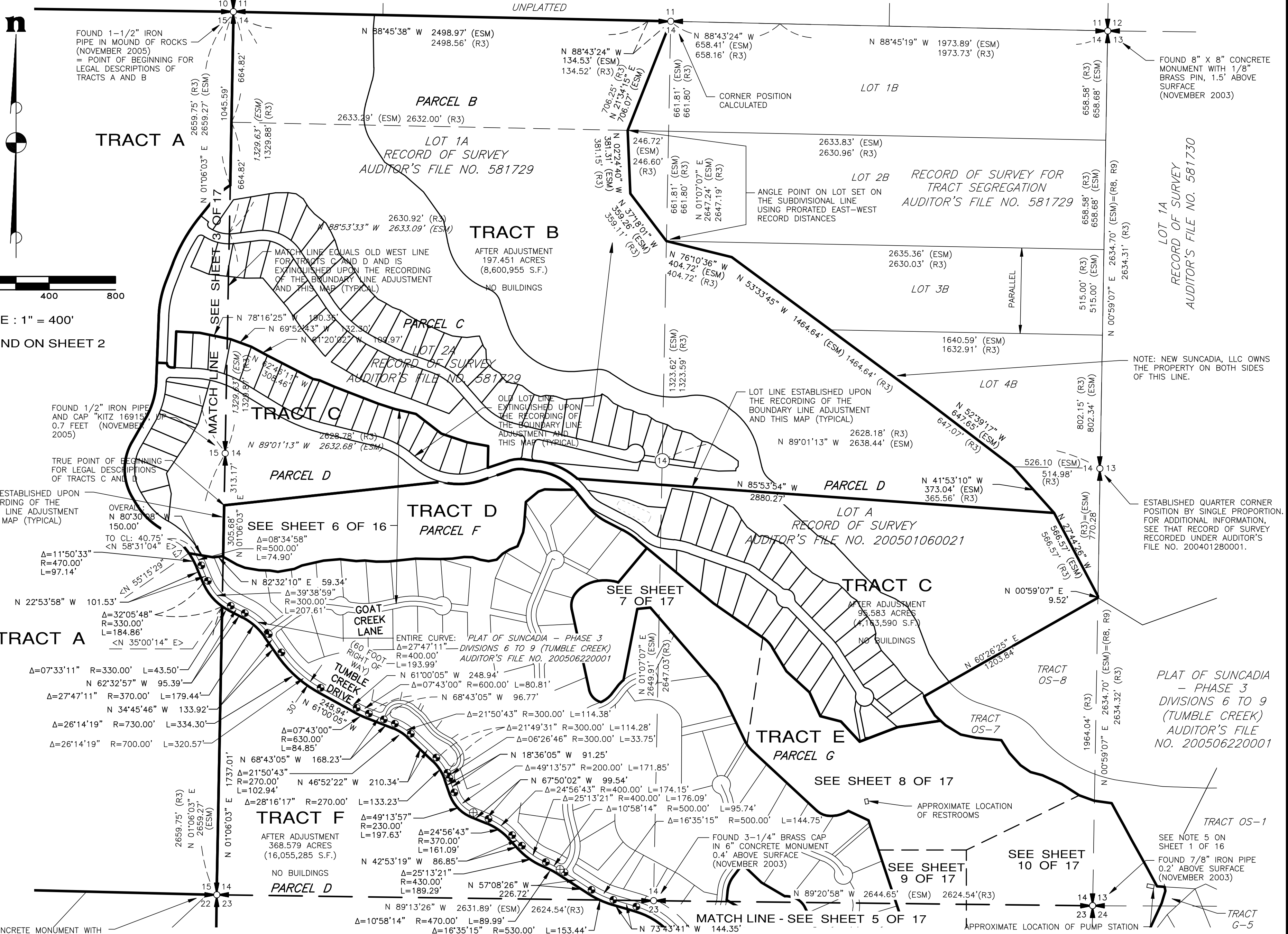

FOUND 1-1/2" IRON PIPE IN MOUND OF ROCKS (NOVEMBER 2005) = POINT OF BEGINNING FOR LEGAL DESCRIPTIONS OF TRACTS A AND B

FOUND 1/2" IRON PIPE AND CAP "KITZ 16915" OF 0.7 FEET (NOVEMBER 2005)

TRUE POINT OF BEGINNING FOR LEGAL DESCRIPTIONS OF TRACTS C AND D

LOT LINE ESTABLISHED UPON THE RECORDING OF THE BOUNDARY LINE ADJUSTMENT AND THIS MAP (TYPICAL)

OVERALL N 80°30'08" W 150.00'  
TO CL: 40.75'  
<N 58°31'04" E>

Δ=11°50'33" R=470.00' L=97.14'

Δ=32°05'48" R=330.00' L=184.86'

Δ=07°33'11" R=330.00' L=43.50'

N 62°32'57" W 95.39'

Δ=27°47'11" R=370.00' L=179.44'

N 34°45'46" W 133.92'

Δ=26°14'19" R=730.00' L=334.30'

Δ=26°14'19" R=700.00' L=320.57'

FOUND 6" DIA. CONCRETE MONUMENT WITH 3" BRASS CAP STAMPED: "LS 33148" (NOVEMBER 2005)

W&H PACIFIC SET AS A REPLACEMENT OF THE 1-1/2" GALVANIZED IRON PIPE THEY HAD RECOVERED.

= POINT OF BEGINNING FOR LEGAL DESCRIPTION OF TRACT F

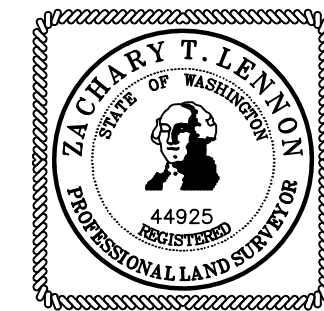

**RECORDING CERTIFICATE**

FILED FOR RECORD THIS \_\_\_\_\_ DAY OF \_\_\_\_\_, 2019 AT \_\_\_\_\_ M. IN BOOK \_\_\_\_\_ OF SURVEYS AT PAGE \_\_\_\_\_ AT THE REQUEST OF ESM CONSULTING ENGINEERS, LLC.

COUNTY AUDITOR \_\_\_\_\_ DEPUTY \_\_\_\_\_

AUDITOR'S FILE NO. \_\_\_\_\_

**ESM CONSULTING ENGINEERS LLC**  
 33400 8th Avenue S. #205  
 Federal Way, WA 98003  
 www.esmcivil.com

FEDERAL WAY (253) 838-6113  
 EVERETT (425) 297-9900

Civil Engineering Public Works | Land Surveying Project Management | Land Planning Landscape Architecture

JOB NO. 998-765-017-0002 DATE: 2019-04-30  
 DRAWN: C.A.F./R.F.G. SHEET 4 OF 17